

Amish Health and Wellness  
 101 W Main Street  
 Centerville, IN 47330  
 info@amishhealthandwellness.com  
 (765) 546-7639

Sample: Relief: Zero THC  
 Sample Received: 03/03/2022;  
 Report Created: 03/05/2022; Expires: 03/05/2024

C12030118007, C12030118015 EXP: 3/24  
 Ingestible tincture

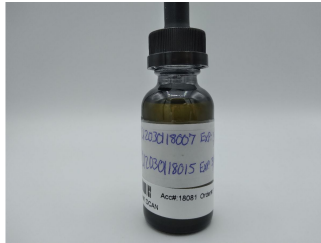

**ND%**  
 Total THC

**ND%**  
 Δ-9 THC

**2294.210 mg/unit**  
 Total Cannabinoids

**2284.932 mg/unit**  
 Total CBD

## Cannabinoids

Complete

(Testing Method: HPLC, CON-P-3000.09)  
 Date Tested: 03/03/2022

Analyte	LOD	LOQ	Mass	Mass
	mg/unit	mg/unit	mg/unit	mg/g
Δ-8-Tetrahydrocannabinol (Δ-8 THC)	2.674	3.984	ND	ND
Δ-9-Tetrahydrocannabinol (Δ-9 THC)	2.674	3.984	ND	ND
Δ-9-Tetrahydrocannabinolic Acid (THCA-A)	2.674	3.984	ND	ND
Δ-9-Tetrahydrocannabiphlorol (Δ-9-THCP)	2.674	3.984	ND	ND
Δ-9-Tetrahydrocannabivarin (Δ-9-THCV)	2.674	3.984	ND	ND
Δ-9-Tetrahydrocannabivarinic Acid (Δ-9-THCVA)	2.674	3.984	ND	ND
R-Δ-10-Tetrahydrocannabinol (R-Δ-10-THC)	2.674	3.984	ND	ND
S-Δ-10-Tetrahydrocannabinol (S-Δ-10-THC)	2.674	3.984	ND	ND
Tetrahydrocannabinol Acetate (THCO)	2.674	3.984	ND	ND
Cannabidiol (CBD)	2.674	3.984	2284.932	83.737
Cannabidiol (CBD)	2.674	3.984	2284.932	83.737
Cannabidiolic Acid (CBDA)	2.674	3.984	ND	ND
Cannabigerol (CBG)	2.674	3.984	ND	ND
Cannabigerolic Acid (CBGA)	2.674	3.984	ND	ND
Cannabinol (CBN)	2.674	3.984	ND	ND
Cannabinolic Acid (CBNA)	2.674	3.984	ND	ND
Cannabichromene (CBC)	2.674	3.984	ND	ND
Cannabichromenic Acid (CBCA)	2.674	3.984	ND	ND
<b>Total</b>			2294.210	84.077

Total THC = THCa \* 0.877 + Δ9-THC; Total CBD = CBDA \* 0.877 + CBD; LOQ = Limit of Quantitation; ND = Not Detected.

Total THC Measurement of Uncertainty: ± 0.030%  
 Total CBD Measurement of Uncertainty: ± 1.000%  
 THCO potency analysis does not designate quantitative specificity of Δ-8-THCO and Δ-9-THCO isomers  
 Sample Density: 0.925 g; Unit Size: 27.287 g; Unit: 1oz Container



New Bloom Labs  
 16121 Heritage Park Drive, A500  
 Chattanooga, TN 37416  
 (844) 837-8223  
 TN DEA#: RN0563975

*Natalie Siracusa*  
 Natalie Siracusa  
 Laboratory Director

New Bloom Labs  
 10606 Shady Trail, 105  
 Dallas, TX 75520  
 (844) 837-8223  
 TX DEA#: RN0594653

Powered by  
 reLIMS  
 info@relims.com